

Concert for Clarinet and Strings

for Clarinet in A
and String Orchestra

Clarinet in A

Bill Robinson

Concert for Clarinet and Strings

Clarinet in A

I. A Small Still Voice

Bill Robinson

Adagio con queso (♩ = 90)

pp < > pp < > p

8

14 *mp cresc. p. a p.* (*mf*) *f*

20 *mf* *mp* *p*

26 *mp*

32

39 *pp* < > *pp* < > *pp* < >

46 *pp* < > *pp* *mp*

53 *pp*

61 *p*

70 *pp* *p*

78

85 *p*

92

98 *pp* *pp* *pp* *pp*

105 *p*

111

117 *pp*

II. Faster, Higher, Louder

Clarinet in A

Paprika (♩.=90)

Mov. 2

73 

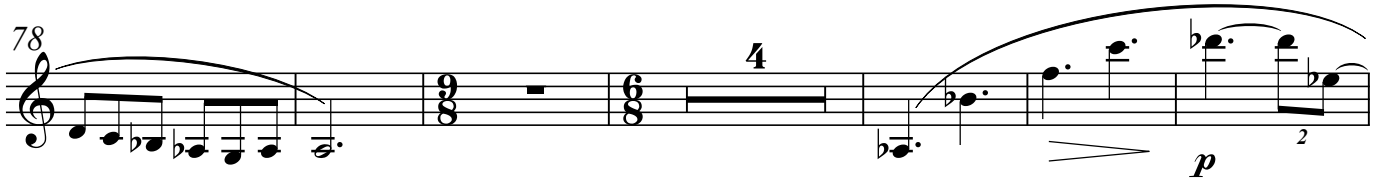
78 

88 

98 

104 *non stacc.* 

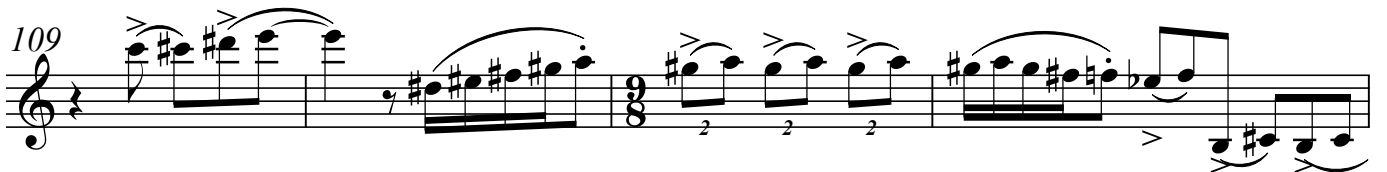
109 

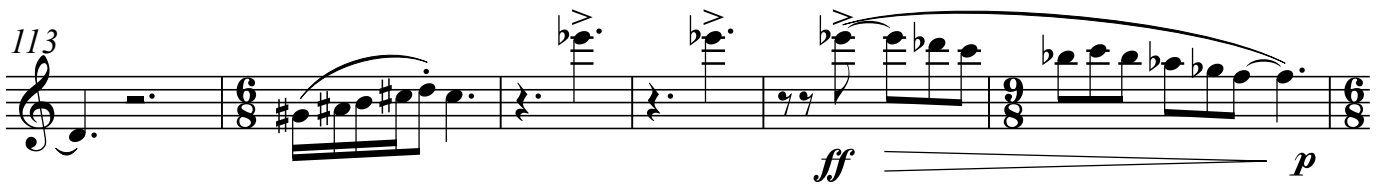
113 

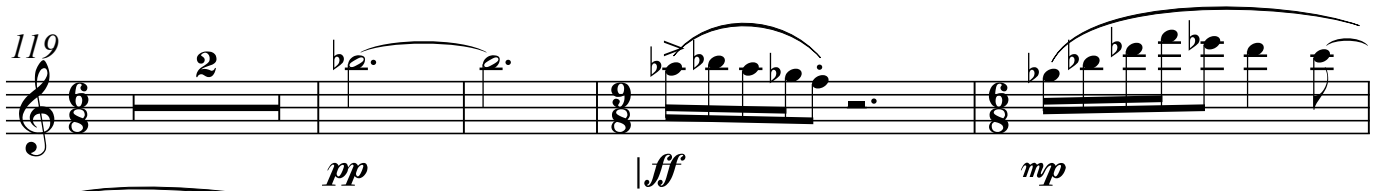
119 

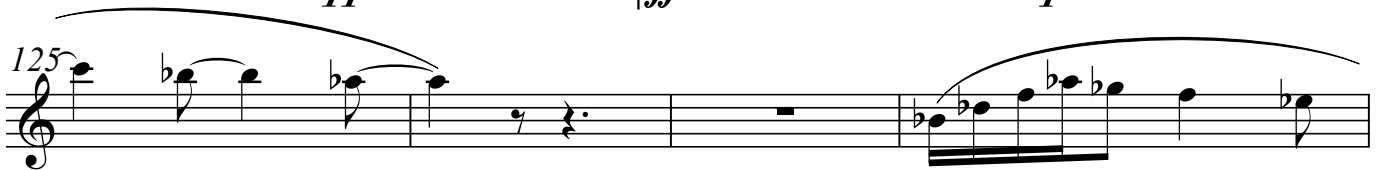
125 

129 

6 134 *non stacc.* *Mov. 2*
ff *p*

140

147

154 *pp* *mp*

163

170 5

180 *ff*

184

189 2

197 *ff*

Mov. 2

8 Clarinet in A

III. Curious Interlude

Oregano I (♩ = 60)

2

p

6

f

11

2

mp

18

p *ff*

Oregano II (♩ = 76)

23

p

26

p

29

3

p

Oregano I (♩ = 60)

37

mf

3

43

p

49

ff

Oregano II (♩ = 76)

55

60

71

mp

78

mp *mf* *f*

86

94

103

mf *mp* *p* *ff*

110

113

Oregano I (♩ = 60)

116

pp

10 Clarinet in A

IV. A Fearful Earful

Gorgonzola (♩=90)

Mov. 4

12

71

mp

77

mp

84

pp *ff*

89

mp

94

mp

98

ff *mp* *f*

103

ff

108

mp

112

mp

117

fff

Concert for Clarinet and Strings

for Clarinet in A
and String Orchestra

Violin I

Bill Robinson

2 Violin I Concert for Clarinet and Strings

Adagio con queso (♩ = 90)

I. A Small Still Voice

Bill Robinson

pp pp p p

mp mf f

cresc. p. a p. (mp) (mf) f

mp p

mp

mp

pp pp

pp mp

pp

Mov. 1

3

60

68

75

81

89

94

102

109

114

120

II. Faster, Higher, Louder

Paprika (♩ = 90)

non stacc.

non stacc.

Mov. 2

77

85

86

95

96

100

101

107

108

113

114

119

120

126

127

132

133

138

139

144

145

150

155 *pp* *mp*

167

178 *ff*

183

187

191

196

200 *ff* *p* *pp*

207 *ff* *p*

213 *mp*

221 *p*

228

235 *ff*

245 *non stacc.*

251 *2*

257 *ff* *fff*

266 *let ring*

8 Violin I III. Curious Interlude

Oregano I (♩ = 60)

8

mp *f*

13

mp

19

Oregano II (♩ = 76)

p *ff*

23

p

27

Oregano I (♩ = 60)

ff *p*

32

p

37

mf

42

p

48

p

(♩ = 76)

54

Oregano II

ff

Mov. 3

60 *pp* 9

63 *pp*

69 *p*

79 *mp* *mf* *f*

88 *f* 3

97 *f+*

103 *mf* *mp* *p* *pp* *ff*

109 *pp*

112 *pp*

Oregano I

(♩ = 60)

116 *ff* *pp*

10 Violin I IV. A Fearful Earful
Gorgonzola (♩ = 90)

10 *ff* *mp*

7 *f* *ff* *pizz.* *arco* *ff*

13 *dolce* *p*

19 *mp*

26 *pizz.* *arco* *ff*

32

38 *ff* *p* *mp*

45 *p* *ff*

51 *pizz.* *arco* *f*

57 *ff*

62 *dolce* *ff* *p*

67 *p*

74 *mp*

81 *p > pp ff*

87

93

98 *ff mp f*

103 *ff*

107

110

114 *non stacc.*

118 *fff* *pizz.*

Concert for Clarinet and Strings

for Clarinet in A
and String Orchestra

Violin II

Bill Robinson

Violin II Concert for Clarinet and Strings

I. A Small Still Voice

Bill Robinson

Adagio con queso (♩ = 90)

65

p *pp*

73

p

79

pp

87

p

94

p *pp* *pp*

101

pp *p*

111

116

pp

122

pizz.

4 Violin II II. Faster, Higher, Louder

Paprika (♩.=90)

ff *non stacc.*

9 *non stacc.*

15 *2*

22

30 *pizz.* *p* *cresc. p. a p.*

36 *arco* *(mp)* *(mf)* *f* *ff*

45 *pp* *p* *2* *2*

55 *mp* *2* *2* *2* *2* *2*

65 *2* *2*

74 *2*

Mov. 2

82 *mp* *pp* *ff*

96

100 *non stacc.*

106 *2*

112

117 *ff* *p* *pp* *ff* *mp*

124 *pp*

131 *ff* *pp* *ff* *non stacc.*

137 *p*

144

Mov. 2

6 150

5 7

pp

169

2

mp

178

2

ff

185

ff

190

ff

195

ff

199

ff *p* *pp*

206

ff *p* 2

Mov. 2

213 *mp*

220 *p*

229 **2** **6** *ff*

242

247 *non stacc.*

253 *ff*

259

264 *fff* let ring

Violin II

III. Curious Interlude

Oregano I (♩ = 60)

57

61

66

74

83

92

101

109

113

Oregano I (♩ = 60)

116

Gorgonzola (♩ = 90)

62 *ff*

66 *dolce*
p

74 *mp*

83 *p* *pp* *ff*

87

91

96 *ff* *mp*

101 *f* *ff* *pizz.*

107 *arco*

112 *non stacc.*

116 *fff* *pizz.*

Concert for Clarinet and Strings

for Clarinet in A
and String Orchestra

Viola

Bill Robinson

Viola Concert for Clarinet and Strings

I. A Small Still Voice

Bill Robinson

Adagio con queso (♩ = 90)

pp > *pp* > *p* > *p*

9 *mp* cresc. *p. a p.*

17 *(mf)* *f* *f* > *mf*

23 *mp* > *p*

29 *mp*

36 > *pp*

44 *pp* > *pp* > *pp* > *p* > *mp*

52 > *pp*

58

67

74

82

90

97

106

114

121

Viola II. Faster, Higher, Louder

Paprika (♩.=90)

4 *ff* *non stacc.*

9

9 *non stacc.*

15

15 *ff* *non stacc.*

22

22 *ff* *non stacc.*

28

28 *p* *p cresc. p. a p.* *non stacc.*

36

36 *mp* *mf* *f* *ff* *non stacc.*

42

42 *pp* *p* *non stacc.*

51

51 *mp* *non stacc.*

58

58 *mp* *non stacc.*

67

2

75

2 3

85

7

pp *ff*

98

102

non stacc.

107

111

114

ff

118

4 2

p

Mov. 2

6

126

mp *pp* *ff* *pp*

134

non stacc.

ff *p*

141

148

pp

158

mp

172

ff

182

188

194

199

ff *p*

207

ff *p* *mp*

214

224

p

241

ff

247

253

ff

259

265

fff let ring

III. Curious Interlude

Oregano I (♩ = 60)

pp *p*

7

f

13

mp

20

Oregano II (♩ = 76)

p *ff*

26

Oregano I (♩ = 60)

30

ff *p*

36

mf

43

p

49

55 Oregano II (♩ = 76)

ff

61

pp

69

p

78

mp *mf* *f*

87

96

mf *mp*

105

ff

112

Oregano I (♩ = 60)

116

ff *p* *pp*

Viola

IV. A Fearful Earful

Gorgonzola (♩=90)

58 *ff*

64 *ff* > *p dolce*

70 *mp*

77

84 *pp* | *ff*

90

95 *ff*

99 *mp* *f*

103 *ff*

106

111

114

118 *fff* *pizz.*

Concert for
Clarinet and Strings

for Clarinet in A
and String Orchestra

Violoncello 1

Bill Robinson

2 Violoncello 1 Concert for Clarinet and Strings

Adagio con queso (♩ = 90)

I. A Small Still Voice

Bill Robinson

pp

pp

p

p

9

cresc. p. a p.

16

(mp)

(mf)

f

21

mf

mp

p

28

mp

35

42

pp

pp

pp

pp

49

p

mp

55

pp

63

p

71

pp *p*

78

85

pp *p*

93

pp *pp* *pp*

101

pp *pp* *p*

108

116

pp

122

pizz.

4 Violoncello 1 II. Faster, Higher, Louder

Paprika (♩.=90)

ff

non stacc.

4

2

p

p cresc. p. a p.

(mp) *(mf)* *f*

ff *pp*

p 2 *mp*

57

66

74

81

96

102

107

111

115

6
122

pp | *ff* | *mp* | *pp*

131

| *ff* | *pp* | *ff*

137

| *p*

145

152

pp

162

mp

175

ff

184

mp

191

mp

198

204

212

222

234

242

248

255

260

265

III. Curious Interlude

Oregano I (♩ = 60)

6

12

19

Oregano II (♩ = 76)

24

28

Oregano I (♩ = 60)

35

41

47

55

Oregano II (♩ = 76)

58

63

pp *pizz.* *p* *arco* *mp*

73

81

mf *f*

90

99

arco *mf* *mp* *p*

107

pp *ff*

112

116 Oregano I (♩ = 60)

p *pp*

Violoncello 1

IV. A Fearful Earful

Gorgonzola (♩ = 90)

6

13

19

27

33

38

45

51

57

62

67

12/8

73

mp

79

pp

85

ff

pizz.

arco

90

95

mp

101

f

ff

pizz.

106

arco

110

mp

115

non stacc.

fff

119

pizz.

Concert for
Clarinet and Strings

for Clarinet in A
and String Orchestra

Violoncello 2

Bill Robinson

2 Violoncello 2 Concert for Clarinet and Strings

I. A Small Still Voice

Bill Robinson

Adagio con queso (♩ = 90)

6 pizz. *p*

11 arco *mp* <

17 *mf* *f* 3 3

22 *mf* > *p*

28 *mp*

34 *mp* 2

42 6 pizz. *pp* *p* *mp*

52 arco > *pp*

59

68

p *pp*

75

p

82

pp

90

p

96

p

109

115

pp

120

pizz.

Paprika (♩.=90)

ff

6 *non stacc.*

11 *non stacc.*

22

28 *pizz.*
p
cresc. p. a p.

36 *arco*
(mp) *(mf)* *f* *ff*

45 *pp* *p*

55 *mp*

64

73

80

95

101

106

111

116

124

136

145

152

6
162

7
mp

175

ff

183

2

187

6

193

2 2 2 2 2 2 2

198

ff *p*

203

3
pp | *ff* | *p*

211

mp

219

6

226

239

245

251

254

257

260

263

266

Oregano I (♩ = 60)

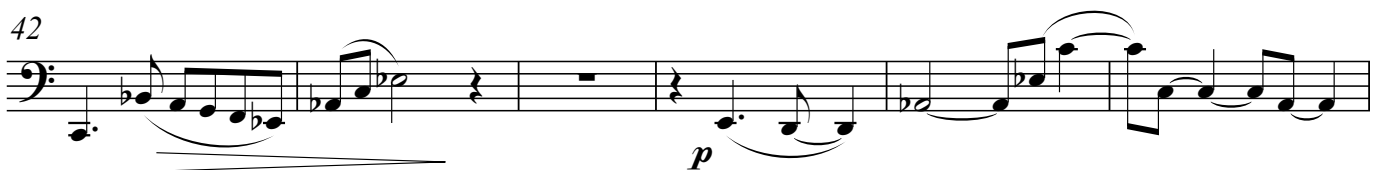

55 Oregano II (♩ = 76)

ff

59

mp

72

p *mf*

82

f *pizz.*

91

f

99

mf *mp* *p* *arco*

108

ff

113

f

116 Oregano I (♩ = 60)

p *pp*

Gorgonzola (♩=90)

61 *dolce*
p

67

73 *mp*

81 *pp* *ff*

87

92

96 *mp*

102 *f* *ff* *pizz.*

107 *arco*

112 *nonstacc.* *fff* *pizz.*

Concert for Clarinet and Strings

for Clarinet in A
and String Orchestra

Double Bass

Bill Robinson

Double Bass

Concert for Clarinet and Strings

Adagio con queso

(♩=90)

I. A Small Still Voice

Bill Robinson

6 *pizz.* *p*

12 *arco* *mp* *mf*

19 *f* *mf* *p*

26 *mp*

33 2 6

48 *pizz.* *ppp* *p* *mp* *mf* *arco*

55 4 *pp*

67 3 *pp* *p*

78 2 *p*

88 3 *p*

97 5 *pp* *pp* *mp*

111 *pp* 3

121 *pizz.* *ppp*

Paprika (♩.=90)

ff

6

11

4 *non stacc.*

21

27

pizz.
p

33

cresc. p. a p. (mp) (mf) f ff

arco

42

pp

13

64

mp

5 2 2

77

p

2 11 11

94

pp | ff

101

3 non stacc.

109

114

ff p mp

123

7 ff p

136

p

144

4 pp

156

10 mp

174

ff

182

3 ff

187

195

201

211

221

234

242

249

258

Oregano I (♩=60)

6

p

6

f

11

mp

18

Oregano II (♩=76)

ff

p

24

29

Oregano I (♩=60)

p

36

p *mf*

43

p

50

Oregano II (♩=76)

ff

57

ff

63

6 pizz.

p

75

arco

mp

mf

83

pizz.

f

92

mf

mp

p

100

mf

mp

p

108

arco

ff

113

mf

mp

p

116 Oregano I (♩ = 60)

p

pp

Gorgonzola (♩ = 90)

8 *ff* *mp*

6 *ff* *pizz.*

12 *arco* 4 *p*

21 *mp*

29 *pizz.* *ff* *arco*

34

38 2 *mp*

45 *p* *ff* *pizz.*

52 *arco* *f*

57 *ff* 2 6

Mov. 4

69 *p* *mp* 2

76

82 *pp* *ff* pizz.

87 arco

91

96 *mp* 2

102 *f* *ff* pizz.

107 arco

110 *non stacc.* 3

116 *fff* *pizz.*