

Clarinet Sextet
for Clarinet in A,
Two Violins, Viola,
and Two Cellos

Clarinet in A

Bill Robinson

Clarinet in A

Clarinet Sextet

I. A Small Still Voice

Bill Robinson

Adagio con queso (♩ = 90)

pp < > pp < > p

8

14 *mp cresc. p. a p.* (*mf*) *f*

20 *mf mp p*

26 *mp*

32

39 *pp < > pp < > pp < >*

46 *pp mp*

53 *pp*

Clarinet in A II. Faster, Higher, Louder

Paprika (♩.=90)

2

7 *non stacc.* *ff*

12 *non stacc.*

18

23

31 *p* *cresc. p. a p.* (*mp*)

37 (*mf*) *f*

41 *ff* 4 *p*

50 10 *mp* 2

67 2

Clarinet Sextet Mov. 2

73 

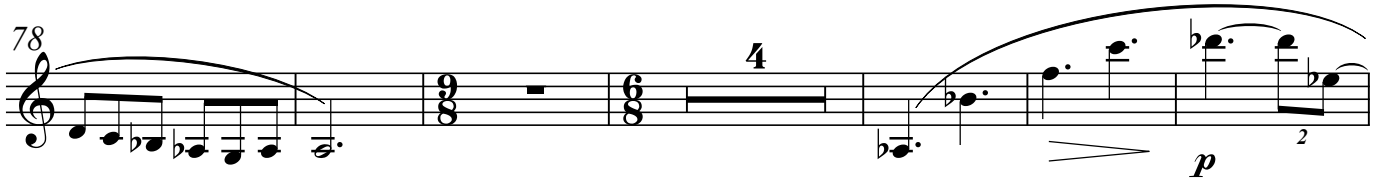
78 

88 

98 

104 *non stacc.* 

109 

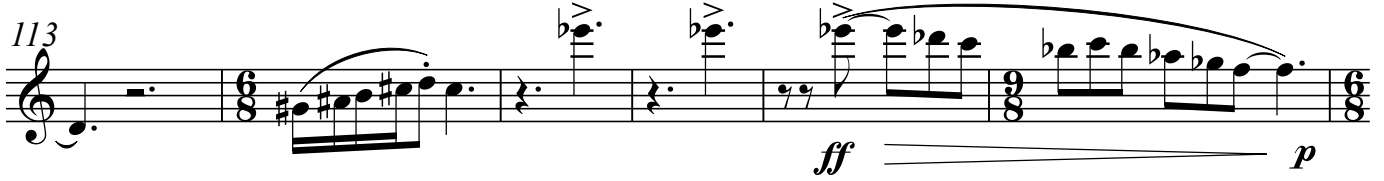
113 

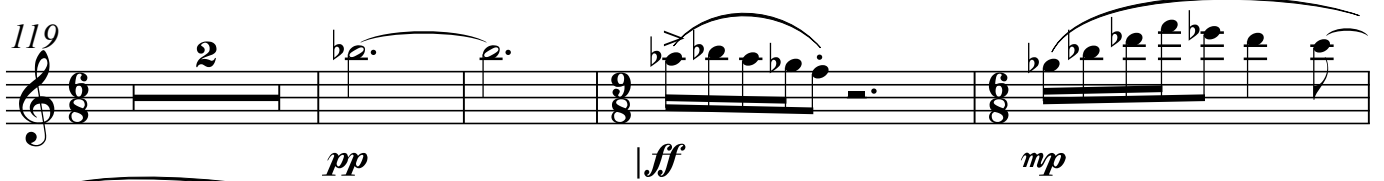
119 

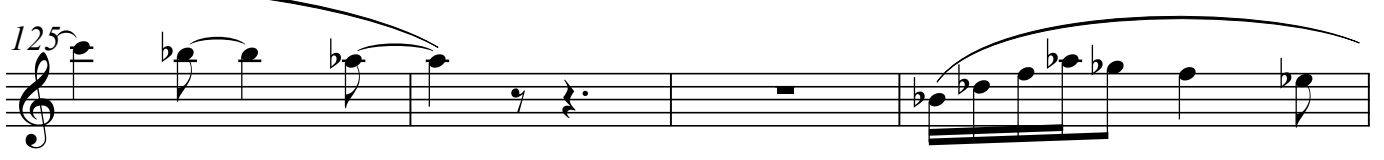
125 

129 

Clarinet Sextet Mov. 2

6 134 *non stacc.* *ff* *p*

140

147

154 *pp* *mp*

163

170 5

180 *ff*

184

189 2

197 *ff*

Clarinet Sextet Mov. 2

202 *p* *pp* *ff* *p*

208 *mp*

214 *p*

227

233 *ff*

245 *ff*

253

257 *ff*

260

264 *ff*

8 Clarinet in A

III. Curious Interlude

Oregano I (♩ = 60)

2

p

6

f

11

mp

18

p

Oregano II (♩ = 76)

ff

23

26

29

p

Oregano I (♩ = 60)

3

37

mf

3

43

p

49

ff

Oregano II (♩ = 76)

55

60

71

mp

78

mp *mf* *f*

86

94

103

mf *mp* *p* *ff*

110

113

Oregano I (♩ = 60)

116

pp

10 Clarinet in A

IV. A Fearful Earful

Gorgonzola (♩=90)

- Staff 1: *mp*, includes a fermata over a quarter rest.
- Staff 2: *f*, includes a fermata over a quarter rest.
- Staff 3: *ff*, includes a fermata over a quarter rest.
- Staff 4: *p*, includes a *dolce* marking and a fermata over a quarter rest.
- Staff 5: *mp*, includes a fermata over a quarter rest.
- Staff 6: *p*, includes a fermata over a quarter rest.
- Staff 7: *pp* and *ff*, includes a fermata over a quarter rest.
- Staff 8: *mp*, includes a fermata over a quarter rest.
- Staff 9: *mp*, includes a fermata over a quarter rest.

Clarinet Sextet Mov. 4

45

48

p *ff*

51

53

56

f

59

ff

62

64

dolce *p*

67

Clarinet Sextet Mov. 4

12

Clarinet Sextet
for Clarinet in A,
Two Violins, Viola,
and Two Cellos

Violin I

Bill Robinson

Violin I

Clarinet Sextet

Adagio con queso (♩ = 90)

I. A Small Still Voice

Bill Robinson

Mov. 1

3

60

68

75

81

89

94

102

109

114

120

II. Faster, Higher, Louder

Paprika (♩=90)

non stacc.

Mov. 2

77

85

86

95

96

100

101

107

108

113

114

119

120

126

127

132

133

138

139

144

145

150

155 *pp* *mp*

167

178 *ff*

183

187

191

196

200 *ff* *p* *pp*

207 *ff* *p*

213 *mp*

221 *p*

228

235 *ff*

245 *non stacc.*

251 *2*

257 *ff* *fff*

266 *let ring*

8 Violin I III. Curious Interlude

Oregano I (♩ = 60)

8

mp *f*

13

mp

19

Oregano II (♩ = 76)

p *ff*

23

p

27

Oregano I (♩ = 60)

ff *p*

32

p

37

mf

42

p

48

p

(♩ = 76)

54

Oregano II

ff

Mov. 3

60 *pp* 9

63 *pp*

69 *p*

79 *mp* *mf* *f*

88 *f* 3

97 *f+*

103 *mf* *mp* *p* *pp* *ff*

109 *pp*

112 *pp*

Oregano I

(♩ = 60)

116 *ff* *pp*

10 Violin I IV. A Fearful Earful
Gorgonzola (♩ = 90)

ff mp

7 *f ff* *pizz.* *arco* *ff*

13 *dolce* *p*

19 *mp*

26 *pizz.* *arco* *ff*

32

38 *ff p mp*

45 *p ff*

51 *pizz.* *arco* *f*

57 *ff*

62 *ff p dolce*

67 *p*

74 *mp*

81 *p > pp ff*

87

93

98 *ff mp f*

103 *ff*

107

110

114 *non stacc.*

118 *fff* *pizz.*

Clarinet Sextet
for Clarinet in A,
Two Violins, Viola,
and Two Cellos

Violin II

Bill Robinson

Violin II

Clarinet Sextet

I. A Small Still Voice

Bill Robinson

Adagio con queso (♩ = 90)

65

p *pp*

73

p

79

pp

87

p

94

p *pp* *pp*

101

pp *p*

111

116

pp

122

pizz.

4 Violin II II. Faster, Higher, Louder

Paprika (♩.=90)

ff *non stacc.*

non stacc.

non stacc.

non stacc.

pizz. *p* *cresc. p. a p.*

mp arco *(mf)* *f* *ff*

pp *p*

mp

mp

mp

Mov. 2

82 *mp* *pp* *ff*

96

100 *non stacc.*

106 2

112

117 *ff* *p* *pp* *ff* *mp*

124 *pp*

131 *ff* *pp* *ff* *non stacc.*

137 *p*

144

Mov. 2

6 150

5 7

pp

169

2

mp

178

2

ff

185

ff

190

195

199

ff *p* *pp*

206

2

ff *p*

Mov. 2

213 *mp*

220 *p*

229 *ff*

242

247 *non stacc.*

253 *ff*

259

264 *fff* let ring

Violin II

III. Curious Interlude

Oregano I (♩ = 60)

8 9 10 11

pp *mp* *f*

12 13 14 15 16 17 18

mp

19 20 21 22 23 24

Oregano II (♩ = 76)

p *ff*

25 26 27 28

29 30 31 32 33 34

Oregano I (♩ = 60)

ff *p*

35 36 37 38 39 40

mf

41 42 43 44 45

p

46 47 48 49 50 51

p

52 53 54 55

Oregano II (♩ = 76)

ff

57

61

66

74

83

92

101

109

113

Oregano I (♩ = 60)

116

Gorgonzola (♩ = 90)

62 *ff*

66 *dolce*
p

74 *mp*

83 *p* *pp* *ff*

87

91

96 *ff* *mp*

101 *f* *ff* *pizz.*

107 *arco*

112 *non stacc.*

116 *fff* *pizz.*

Clarinet Sextet
for Clarinet in A,
Two Violins, Viola,
and Two Cellos

Viola

Bill Robinson

Viola

Clarinet Sextet

I. A Small Still Voice

Bill Robinson

Adagio con queso (♩ = 90)

pp > pp > p > p

9

mp cresc. p. a p.

17

(mf) f mf

23

mp > p

29

mp

36

pp

44

pp > pp > pp > p > mp

52

pp

58

67

74

82

90

97

106

114

121

Viola II. Faster, Higher, Louder

Paprika (♩.=90)

non stacc.

9

non stacc.

15

22

28

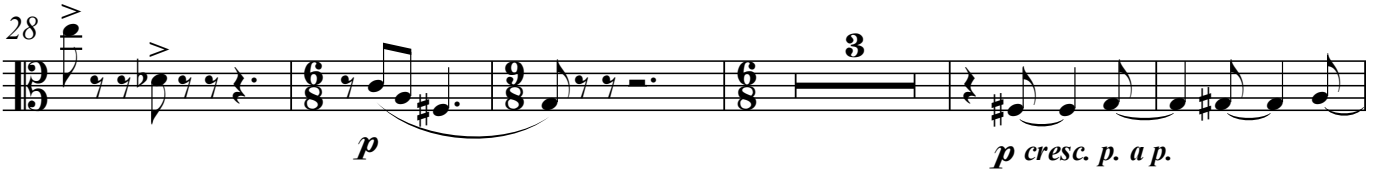

36

42

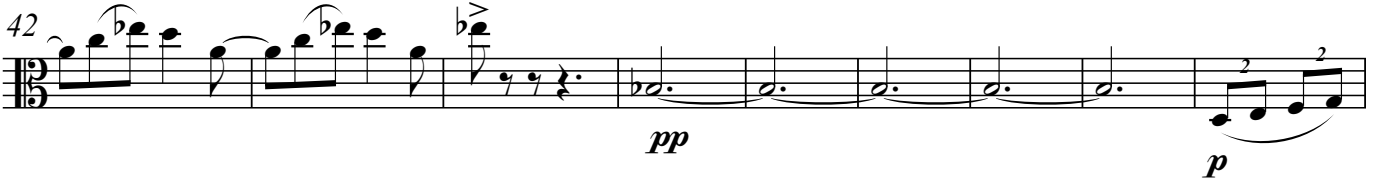

51

58

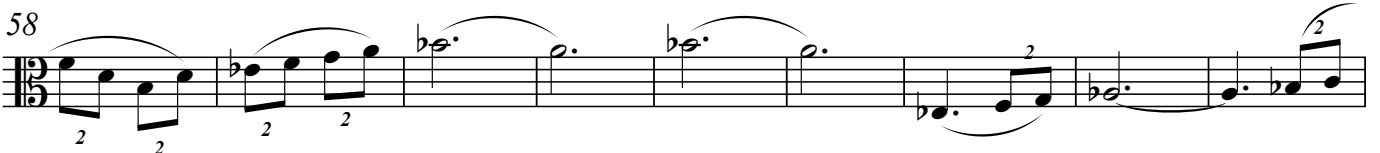

67

2

75

2 3

85

7

pp *ff*

98

102

non stacc.

107

111

114

ff

118

4 2

p

Mov. 2

6

126

mp *pp* *ff* *pp*

134 *non stacc.* *ff* *p*

141

148 *pp*

158 *mp*

172 *ff*

182

188

194

199

ff *p*

207

ff *p* *mp*

214

224

p

241

ff

247

253

ff

259

265

fff let ring

III. Curious Interlude

Oregano I (♩ = 60)

Oregano I (♩ = 60)

55 Oregano II (♩ = 76)

ff

61

pp

69

p

78

mp *mf* *f*

87

96

mf *mp*

105

ff

112

Oregano I (♩ = 60)

116

ff *p* *pp*

Viola

IV. A Fearful Earful

Gorgonzola (♩=90)

58 *ff*

64 *ff* > *p dolce*

70 *mp*

77

84 *pp* | *ff*

90

95 *ff*

99 *mp* *f*

103 *ff*

106

111

114

118 *fff* *pizz.*

Clarinet Sextet
for Clarinet in A,
Two Violins, Viola,
and Two Cellos

Violoncello 1

Bill Robinson

Violoncello 1 Clarinet Sextet

Adagio con queso (♩ = 90)

I. A Small Still Voice

Bill Robinson

pp pp p p

9

cresc. p. a p.

16

(mp) (mf) f

21

mf > mp > p

28

mp

35

42

pp pp pp pp

49

p mp

55

pp

63

p

71

pp *p*

78

pp

85

pp *p*

93

pp

101

pp *pp* *p*

108

pp

116

pp

122

pizz.

4 Violoncello 1 II. Faster, Higher, Louder

Paprika (♩.=90)

ff

non stacc.

ff

ff

p

p cresc. p. a p.

(mp) *(mf)* *f*

ff *pp*

p *mp*

57

66

74

81

96

102

107

111

115

6
122

pp | *ff* | *mp* *pp*

131

| *ff* *pp* | *ff*

137

| *p*

145

152

pp

162

mp

175

ff

184

ff

191

ff

198

204

212

222

234

242

248

255

260

265

Oregano I (♩ = 60)

6

12

19

Oregano II (♩ = 76)

24

28

Oregano I (♩ = 60)

35

41

47

55

Oregano II (♩ = 76)

58

58

63

63

pp *p* *mp*

pizz. arco

73

73

mp

81

81

mf *f*

90

90

pizz.

99

99

mf *mp* *p*

arco

107

107

pp *ff*

112

112

116 Oregano I (♩ = 60)

116

p *pp*

Violoncello 1

IV. A Fearful Earful

Gorgonzola (♩ = 90)

6

13

19

27

33

38

45

51

57

62

67

11

73

mp

79

pp

85

ff | *pizz.* *arco*

90

95

mp

101

f *ff* *pizz.*

106

arco

110

115

non stacc. *fff*

119

pizz.

Clarinet Sextet
for Clarinet in A,
Two Violins, Viola,
and Two Cellos

Violoncello 2

Bill Robinson

Violoncello 2

Clarinet Sextet

I. A Small Still Voice

Bill Robinson

Adagio con queso (♩ = 90)

6 pizz. *p*

11 arco *mp* <

17 *mf* *f* 3 3

22 *mf* > *p*

28 *mp*

34 *mp* 2

42 6 pizz. *pp* *p* *mp*

52 arco > *pp*

Paprika (♩.=90)

ff

6 *non stacc.*

11 *non stacc.*

22

28 *pizz.*
p
cresc. p. a p.

36 *arco*
(mp) *(mf)* *f* *ff*

45 *pp* *p*

55 *mp*

64

73

80

95

101

106

111

116

124

136

145

152

6
162

7
mp

175

ff

183

2

187

6

193

2 2 2 2 2 2 2

198

ff *p*

203

3
pp | *ff* | *p*

211

mp

219

6

226

239

245

251

254

257

260

263

266

Oregano I (♩ = 60)

2

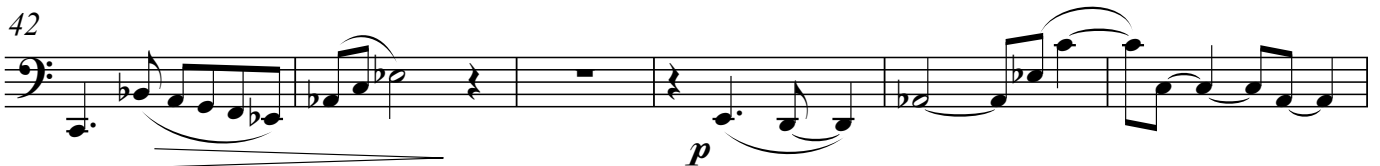

55 Oregano II (♩ = 76)

ff

59

mp

72

p *mp* *mf*

82

f *pizz.*

91

99

mf *mp* *p* *arco*

108

ff

113

116 Oregano I (♩ = 60)

p *pp*

Gorgonzola (♩=90)

ff *mp*

7

f *ff* pizz.

13

arco *ff* dolce *p*

19

mp

27

pizz. *ff*

33

arco *mp*

38

mp

45

p *ff* pizz.

52

arco *f*

57

ff *f* *ff*

61 *dolce*

67

73 *mp*

81 *pp* *ff*

87

92

96 *mp*

102 *f* *ff* *pizz.*

107 *arco*

112 *nonstacc.* *fff* *pizz.*